

APR 27 2026

By _____
Clerk
_____ *OC* Deputy Clerk

IN THE DISTRICT COURT OF THE FIFTH JUDICIAL DISTRICT OF THE
STATE OF IDAHO, IN AND FOR THE COUNTY OF TWIN FALLS

In Re CSRBA)
) A. Subcase 95-12515
) (Insert water right number)
Case No. 49576)
)
)
)
_____)

STANDARD FORM 1
OBJECTION

Please print or type the following information:

B. NAME AND ADDRESS OF PERSON OBJECTING

Name: Michael R Woodard & Kelley I Woodard
Address: 19374 S HWY 95
Coeur d'Alene ID 83814
Daytime Phone: (509) 995-5135

Name & Address of Attorney, if any: N/A

C. CLAIMANT OF WATER RIGHT AS LISTED IN DIRECTOR'S REPORT

Name: Kelley I Woodard & Michael R Woodard
Address: 19374 S HWY 95
Coeur d'Alene ID 83814

D. I object to the following elements or general provision as recommended in the Director's Report. (Please check the appropriate box(es)).

1. **Name and Address**
Should be: _____

2. **Source**
Should be: _____

3. **Quantity**
Should be: _____

4. **Priority Date**
Should be: 02-19-1901 signed by President McKinley
discovered 03-29-26 homestead certificate #572

5. **Point of Diversion**
Should be: _____

6. **Instream Flow Beginning and Ending Point**
Should be: _____

7. **Purpose(s) of Use**
Should be: _____

8. **Period of Year**
Should be: _____

9. **Place of Use**
Should be: _____

10. **General Provision** Individual Water Right All Water Rights
 Should not be recommended.

This general provision was not recommended but should be recommended as described below.
Should be: _____

General provision was recommended but should be modified as described below.
Should be: _____

N/2 Govt lot 2 31-49N-04W 19374 SHWY 95 (83814)

11. I object because the recommendation contains an accomplished transfer under Idaho Code § 42-1425 resulting in injury to my water right(s) and/or enlargement of the original right.
12. I object because:
- This water right should not exist.
 - This water right was not recommended, but should be recommended with the elements described above.

E. REASONS SUPPORTING OBJECTION(S): On March 29, 2021
the woodlond's located Federal Patent 147 Home-
stead certificate #572 Application 710 on the 1893 10th
Standard Parallel North map. The certificate was signed
02-19-1901 & recorded 02-23-1901. After an 8 month forensic
title search this was our reward & beneficial use is
02-19-1901 for the
N/2 Gout 1 of 2
314910-04W
AN 213201

Kullup...
 (Signature of person filing objection) 4-20-2021

 (Attorney signing in representative capacity)

INSTRUCTIONS FOR MAILING

You must mail the Objection, to the Clerk of the court. **FAX filings will not be accepted.** You must also send a copy to all the parties listed below in the Certificate of Mailing.

F. CERTIFICATE OF MAILING

I certify that on 04/22, 2021 I mailed the original and copies of this objection, including all attachments, to the following persons:

1. Original to: Clerk of the District Court
 Coeur d'Alene-Spokane River Basin Adjudication
 253 Third Avenue North
 PO Box 2707
 Twin Falls, ID 83303-2707

INSTRUCTIONS FOR MAILING

You must mail this motion, to the Clerk of the court. **FAX filings will not be accepted.**
You must also send a copy to all the parties listed below in the Certificate of Mailing.

CERTIFICATE OF MAILING

I certify that on 04/22, 2026 I mailed the original and copies of this motion, including all attachments, to the following persons: N/2 Govt lot 2 31419 N0460

1. Original to:

Clerk of the District Court
Coeur d'Alene-Spokane River Basin Adjudication
253 Third Avenue North
PO Box 2707
Twin Falls, ID 83303-2707

2. One copy to the each party involved in the Subcase including the claimant, all objectors, respondents and any party granted a motion to participate. Attach a list of names and addresses.

3. Copies to:

IDWR Document Depository
PO Box 83720
Boise, ID 83720-0098

United States Department of Justice
Environment & Nat'l Resources Div
PO Box 7611
Ben Franklin Station
Washington, D.C. 20044-7611

Chief, Natural Resources Division
Office of Attorney General
State of Idaho
PO Box 83720
Boise, ID 83720-0010

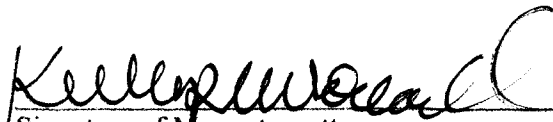
Signature of Movant or attorney
mailing on Movant's behalf 4-20-2026

INSTRUCTIONS FOR FILING OBJECTIONS TO WATER RIGHTS IN THE COEUR D'ALENE-SPOKANE RIVER BASIN ADJUDICATION

The attached form is for your use if you file an Objection to a water right claim. You may copy or reproduce this blank form. If you are filing identical Objections to multiple water right claims, contact the Clerk of the CSRBA court for instructions that may help you save time and resources.

Your Objection must be **received** by the court on or before the deadline specified in the notice that the Idaho Department of Water Resources mailed to you.

You may attach any explanation or documentation that you feel is necessary to support your Objection.

INSTRUCTIONS FOR COMPLETEING THE OBJECTION FORM

- A. Subcase.** Fill in the water right number to which you are objecting at the top of the form in the blank following "subcase." The water right number will become the subcase number.
- B. Name and Address of Person Objecting.** Enter your name, address and daytime telephone in the blanks provided.
- C. Claimant of the Water Right as Listed in Director's Report.** Fill in the claimant/owner blank of the water right to which you are objecting as it is listed in the Director's Report.
- D. Elements of the Water Right.** If you disagree with one or more of the elements in the Director's Report, check the appropriate box(es) and write in the space provided what you think the elements "should be." If you are objecting because you do not think a water right should exist or because a water right was not recommended and should be recommended, mark the appropriate box under No. 12 and explain your reason in paragraph E.
- E. Reasons Supporting Objection.** State the reason supporting your objections(s).
- F. Certificate of Mailing.** Fill in the appropriate blanks for the date and the owner of the water right (as identified in section C) and sign the form. Remember that the original copy of this Objection must be mailed to the Clerk of the CSRBA District Court with copies mailed to the other parties listed in this section.

IN THE DISTRICT COURT OF THE FIFTH JUDICIAL DISTRICT OF THE
STATE OF IDAHO, IN AND FOR THE COUNTY OF TWIN FALLS

In Re CSRBA)
)
Case No. 49576)

PARTIAL DECREE PURSUANT TO
I.R.C.P. 54(b) FOR

Water Right 95-12515

RECEIVED
DEC 10 2020
CLERK OF DISTRICT COURT

NAME AND ADDRESS: KELLEY I WOODARD
MICHAEL R WOODARD
19374 S HWY 9S
COEUR D ALENE, ID 83814

SOURCE: GROUND WATER

QUANTITY: 0.02 CFS

The quantity of water under Right Nos. 95-12515 and 95-11453 shall not exceed 13,000 gallons per day.

PRIORITY DATE: 03/11/1994

POINT OF DIVERSION: T49N R04W S31 LOT 1 (NWNW) Within Kootenai County

PURPOSE AND PERIOD OF USE:	PURPOSE OF USE	PERIOD OF USE	QUANTITY
	Domestic	01-01 TO 12-31	0.02 CFS

Domestic use is for 1 home.

PLACE OF USE: Domestic Within Kootenai County
T49N R04W S31 LOT 2 (SWNW)

OTHER PROVISIONS NECESSARY FOR DEFINITION OR ADMINISTRATION OF THIS WATER RIGHT:

The quantity of water decreed for this water right is not a determination of historical beneficial use.

THIS PARTIAL DECREE IS SUBJECT TO SUCH GENERAL PROVISIONS NECESSARY FOR THE DEFINITION OF THE RIGHTS OR FOR THE EFFICIENT ADMINISTRATION OF THE WATER RIGHTS AS MAY BE ULTIMATELY DETERMINED BY THE COURT AT A POINT IN TIME NO LATER THAN THE ENTRY OF A FINAL UNIFIED DECREE. I.C. SECTION 62-1412(6).

RULE 54(b) CERTIFICATE

With respect to the issues determined by the above judgment or order, it is hereby CERTIFIED, in accordance with Rule 54(b), I.R.C.P., that the court has determined that there is no just reason for delay of the entry of a final judgment and that the court has and does hereby direct that the above judgment or order shall be a final judgment upon which execution may issue and an appeal may be taken as provided by the Idaho Appellate Rules.

Eric J. Wilgorn
Presiding Judge of the
Coeur d'Alene-Spokane River Adjudication

The following statutory summary is provided as an informational guide to assist the State in its reconciliation of the Woodard Property 19374 S HWY 95, Coeur D Alene ID, 83814 Records with current 2026 Idaho Legislative Standards

→ **IDWR COVER FILING: STATEMENT OF ADJUDICATION & RECORD RECONCILIATION**

MICHAEL AND KELLEY WOODARD (95-12515 & 95-11453)

To: Idaho Department of Water Resources (IDWR) / Northern Idaho Adjudication (NIA)

From: The Woodard Family (N/2 GOVT LOT 2 3149N04W {AIN 213201})

RE: Forensic Reconciliation of Water Right Seniority & Statutory Protections (1901–2026)

Purpose of Filing: This supplemental packet is submitted to ensure the official state record accurately reflects the 1901 Homestead Patent (No. 572) and to correct the administrative nomenclature variance (Woodward vs. Woodard) currently present in the digital index. This filing establishes the "Real Deal" chain of title and invokes the specific 2026 Idaho Legislative Protections that govern this parcel.

→ **STATUTORY BASIS FOR RECONCILIATION (The "High-Vis" Section)**

→ **THE NORTH IDAHO WATER RIGHTS SETTLEMENT *Signed: March 5, 2026 (Judicial Decree)***

- **The Law:** This settlement provides the final judicial "Shield" for all state-based water rights in North Idaho. It establishes that senior priority dates are immune to future claims once the record is reconciled.
- **The Woodard Impact:** This binder provides the 1901 Patent and the '97–'03 deeds to facilitate this reconciliation. Once the name is corrected from the "W ghost" error to Woodard, this right is legally finalized under the March 5th decree.

→ **SB 1326: THE PROPERTY RIGHTS PROTECTION ACT *Signed: March 31, 2026 (Effective Immediately)***

- **The Law:** Formally repeals the "Open Fields Doctrine" in Idaho. It codifies that a landowner's Expectation of Privacy extends to the entire deeded acreage, including all waterways and timberlands.
- **The Woodard Impact:** This record established that Section 31 is private, deeded land. Any surveillance, drones, or unauthorized physical "scans" of the creek or pastures for development planning (e.g., Red Hog Ranch) are civil violations carrying a \$1,000 penalty per occurrence.

→ **HB 749: ANNEXATION & DEVELOPMENT CONSENT *Passed: March 2026 (Effective 2026)***

- **The Law:** Amends Section 50-222, Idaho Code. It prevents cities or developers from "managing" senior landowners into forced associations or annexations without explicit, informed consent and detailed fiscal disclosures.
- **The Woodard Impact:** This filing serves as a formal Withholding of Consent for any "Managed" road or utility associations proposed by adjacent developments that overlap the Woodard 1901 Root.

→ **SB 1355: THE FAMILY LEGACY EXEMPTION *Passed: March 2026***

- **The Law:** Creates a "Subdivision Exemption" for historical family estates. It allows the transfer of 5+ acre parcels to immediate family members without triggering the expensive commercial subdivision requirements.
- **The Woodard Impact:** This ensures that the Woodard Family stewardship can be passed to the next generation without being governed by the same rules as a commercial high-density build-out.

→ **RECORD OF ACTIVE STEWARDSHIP (The "Receipts")**

This binder contains photographic evidence of Beneficial Use and Stewardship consistent with Idaho water law. Specifically:

- **April 20, 2024 (Two-Year Anniversary):** Comprehensive creek cleanup and removal of invasive hawthorns to ensure water flow and habitat health.
- **June 2022:** Active management of the "Yard Washout" and flood mitigation.
- **May 2024:** The Lis Pendens filing (Instrument No. [2967284000 05/04/2024 16:00:03]) which put all parties on notice that the title and rights of these parcels were under active dispute and could not be "managed" by external developers.
- **July 3, 2025** *Red Hog Ranch Roads and Trails Association (Nonprofit with California Address 3008057000 07/03/2025 14:04:53) – Grantee*
- **December 3, 2025 11:28:22** *Red Hog Ranch Roads and Trails Association* Registers as an Idaho Domestic Entity with the Idaho Secretary of State.

→ **CLOSING STATEMENT OF FACT**

The Woodard family has operated as the Visible Sovereigns of Section 31 for over 28 years, anchored by a 125-year-old Patent. This packet is provided not as a "request," but as a Forensic Statement of Fact. We look forward to the IDWR updating its digital index to reflect the Woodard name and the senior priority of the 1901 Root.

Thank you in advance for your time and consideration.

Sincerely,

The Woodard Family

Successors In Interest to the Byron H. Williams Homestead Certificate #572 dated 2/19/1901

- Idaho law guarantees the right to *appropriate* the *unappropriated public waters* of the state for *beneficial* purposes.
- When a right to the use of the *public water* is established by *appropriation*, the resulting *water right* is a real property right.
- The laws of the State of Idaho protect real property rights, including *water rights*.
- The real property right in water is secure so long as it is *beneficially* used.

Through most of US history, water policies have generally worked against conservation.

- In well-watered eastern states, water policy was based on riparian use rights.
- In drier western regions where water is often a limiting resource, water law is based primarily on prior appropriation rights.

Fosters "Use it or Lose it" policies.

Appropriative Water Rights

- Based on protecting senior water users from having their supplies diminished by newcomers
- Not based on land ownership
 - No preference to riparian landowners
- First in time, first in right
 - Priority established by date water is appropriated
 - Early users senior to later users
- Right to use, not to own
- Use it or lose it
- Beneficial use is required

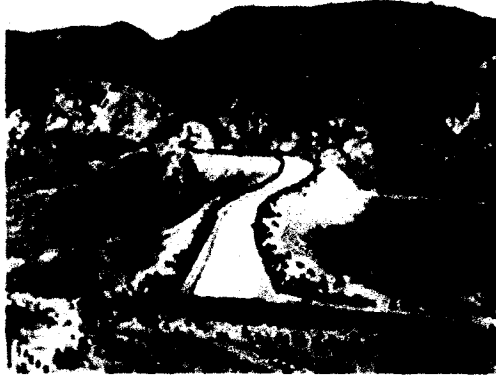
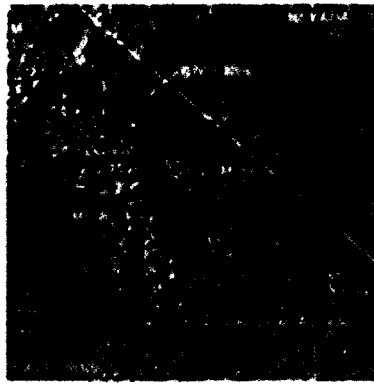

Water Rights

- Must be well defined
 - Quantity that may be diverted and consumed
 - Time and place of diversion
 - Quality of delivered water and place of application
- Should be:
 - Universal - Privately owned and completely specified
 - Exclusive - Benefits and costs accrue to the owner
 - Transferable - Entirely voluntary
 - Enforceable - Secure from seizure or encroachment
- Two Systems
 - Riparian
 - Appropriative

U.S. Water Rights

- U.S. water management policy (Postel and Richter, pp. 92 – 97)
 - No overarching national vision or goal
 - Deferred to the states (water allocation, use, and management)
 - If state law conflicts with federal, federal wins
 - International treaties *should* win over federal law
- Water resources of the Rio Grande, Colorado, and Columbia Rivers
 - Allocated by treaties between nations (US-Canada, US-Mexico)
- Within states, water rights allocate water to
 - River authorities, municipal water districts, cities, irrigation districts, farmers, industries, and citizens
- Water districts or river authorities
 - Distribute water to customers by contract



19374 South Highway 95 (83814) - Woodard 1



The address of 19374 S Highway 95, Coeur d'Alene Idaho was issued May 2002. The Woodard's moved into this home June 11, 2003 and never left.



19374 South Highway 95 (83814) - Woodard 2



19374 South Highway 95 (83814) – Michael and Kelley Woodard - N/2 of Govt Lot 2 31-49N-04W



19374 South Highway 95 (83814) – Michael and Kelley Woodard - N/2 of Govt Lot 2 31-49N-04W



19374 South Highway 95 (83814) – Michael and Kelley Woodard - N/2 of Govt Lot 2 31-49N-04W



19374 South Highway 95 (83814) - Woodard 3



19374 South Highway 95 (83814) - Woodard 4

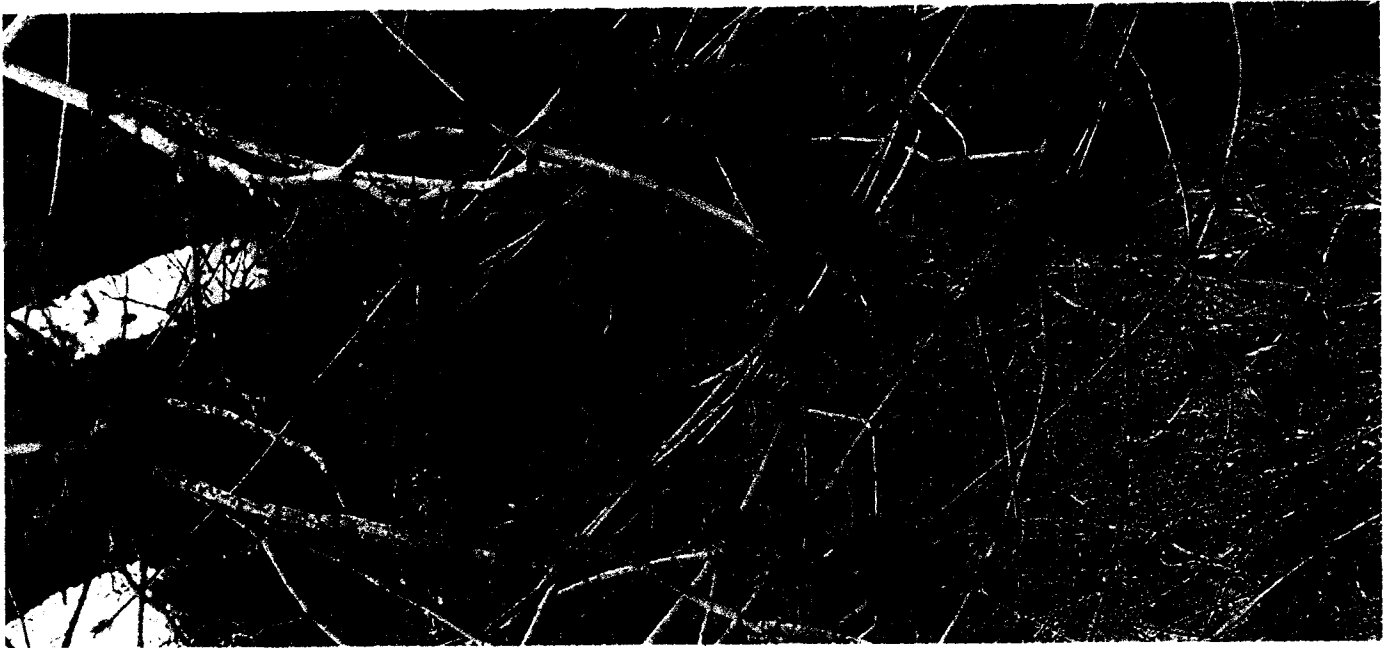

19374 South Highway 95 (83814) - Woodard 5

The Woodard's started cleaning out their creek in the spring of 2024 and have made it a continual project.



Creek Bed Cleanup Began April 2024 1

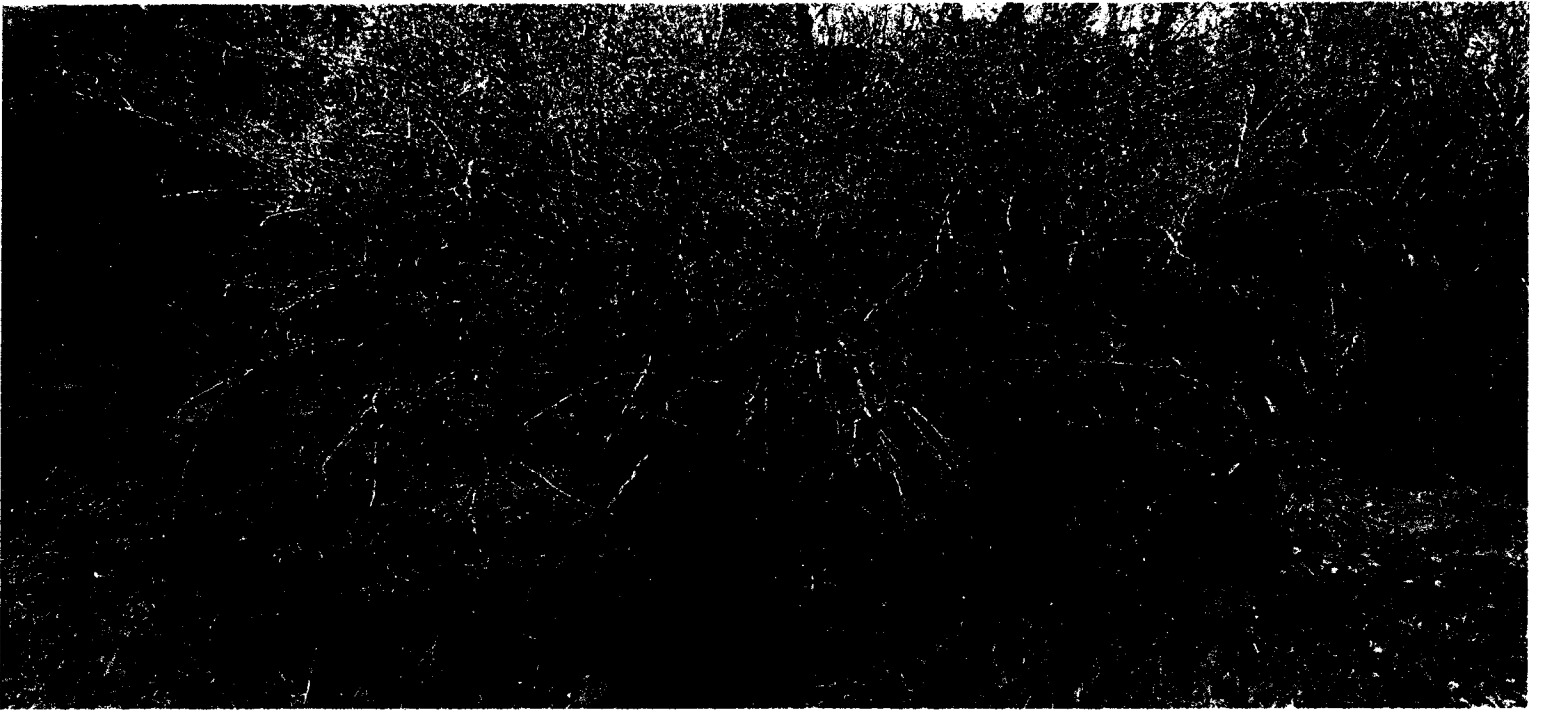

Creek Bed Cleanup Began April 2024 2



Creek Bed Cleanup Began April 2024 3



Creek Bed Cleanup Began April 2024 4

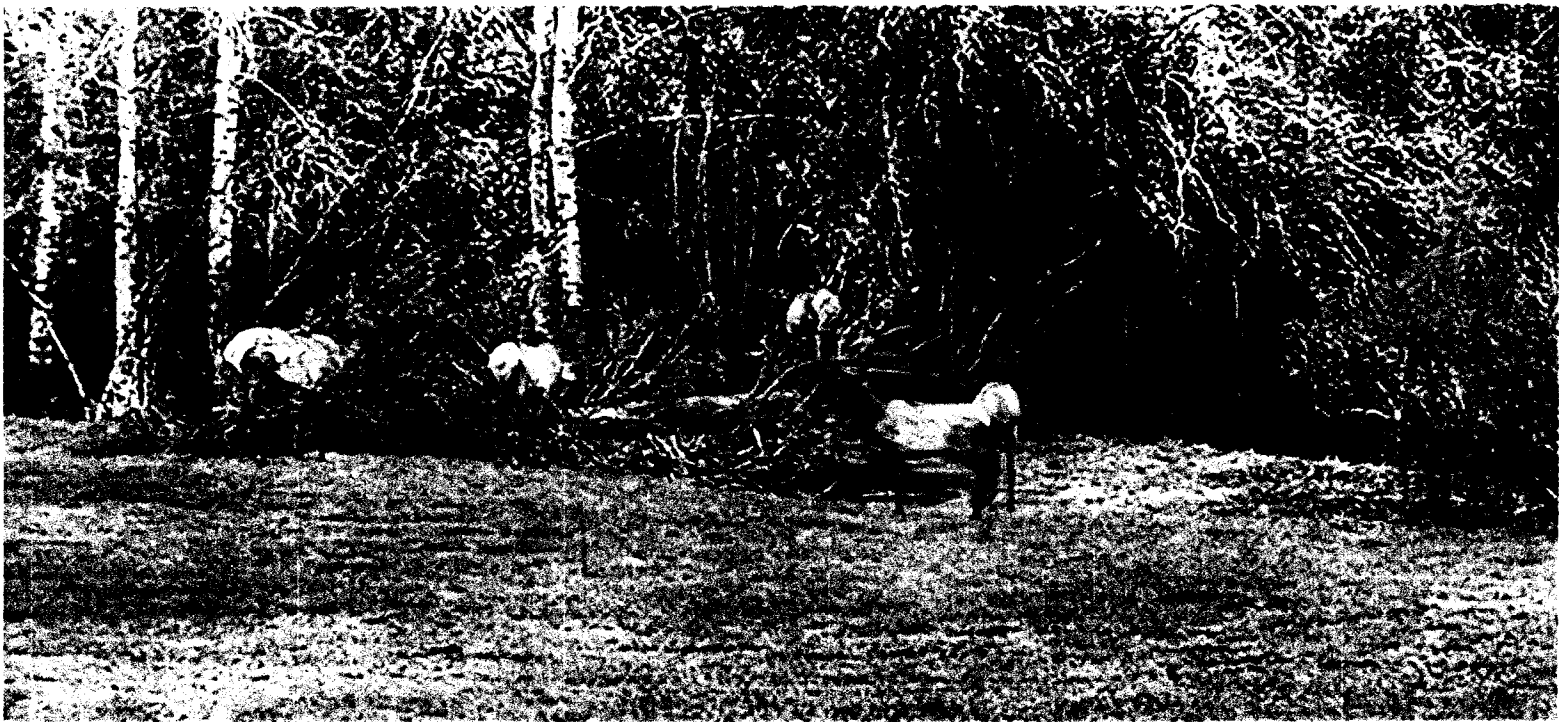

Creek Bed Cleanup Began April 2024 5



Creek Bed Cleanup Began April 2024 6



Creek Bed Cleanup Began April 2024 7

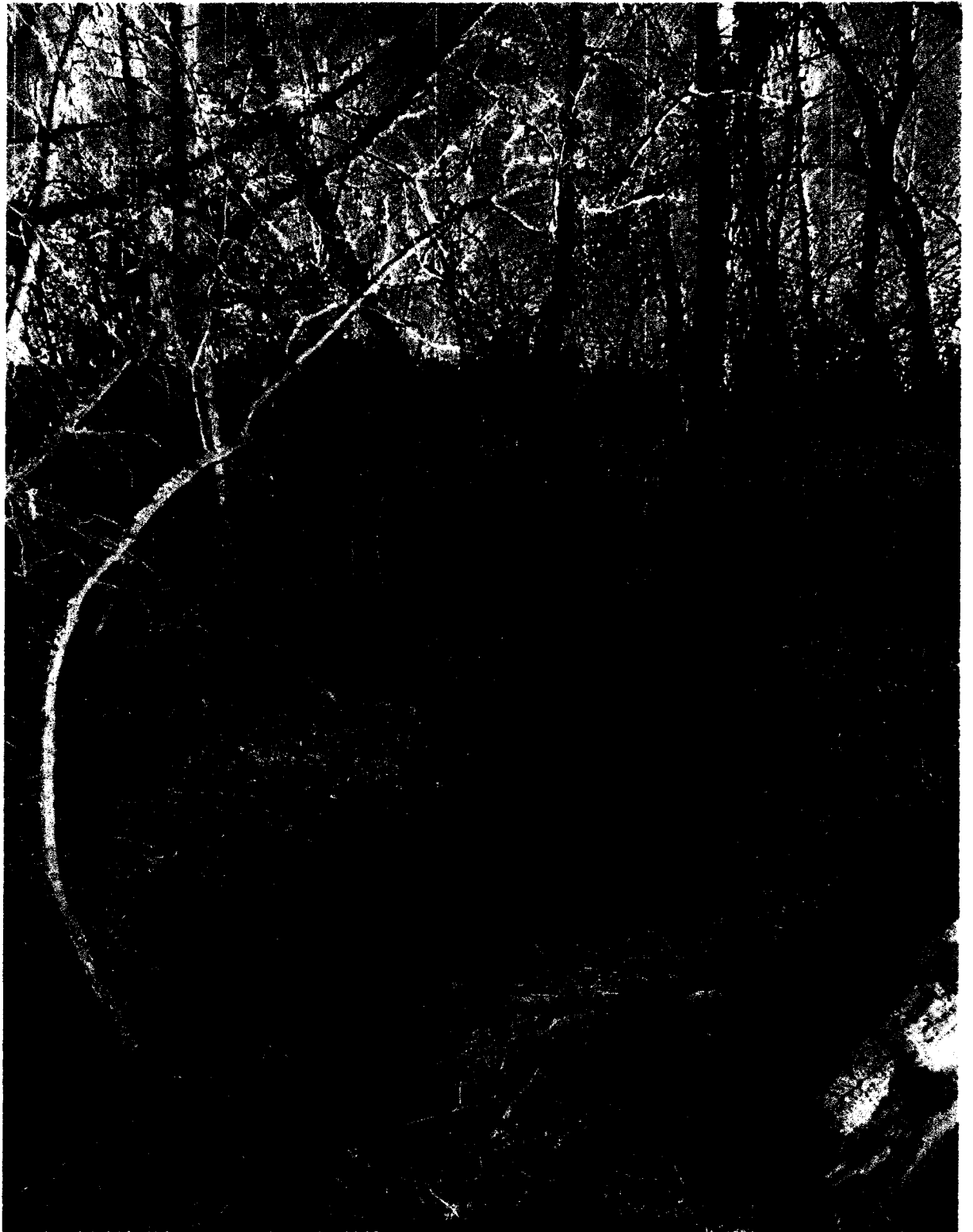

Creek Bed Cleanup Began April 2024 8



Creek Bed Cleanup Began April 2024 9



Old Bottles found on the creek bank 1



Figure 1 F and G Timberlands LLC Logging Trucks crushed a culvert put in by Wayne Earling, washing the Woodard yard (19374 S Highway 95). This action caused the Woodard family to move their entire septic system and replace the extensive damage done to the property. Woodard's contacted the Dept of Lands to come out to ensure we had fixed it correctly since the entity that damaged it did not. We had Dept of Lands come out to ensure we would not encounter the same issue or impede the business of the neighboring landowner

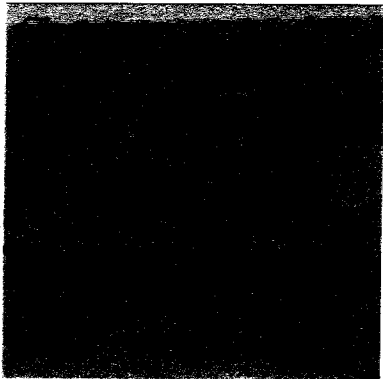

F and G Timberlands LLC 1

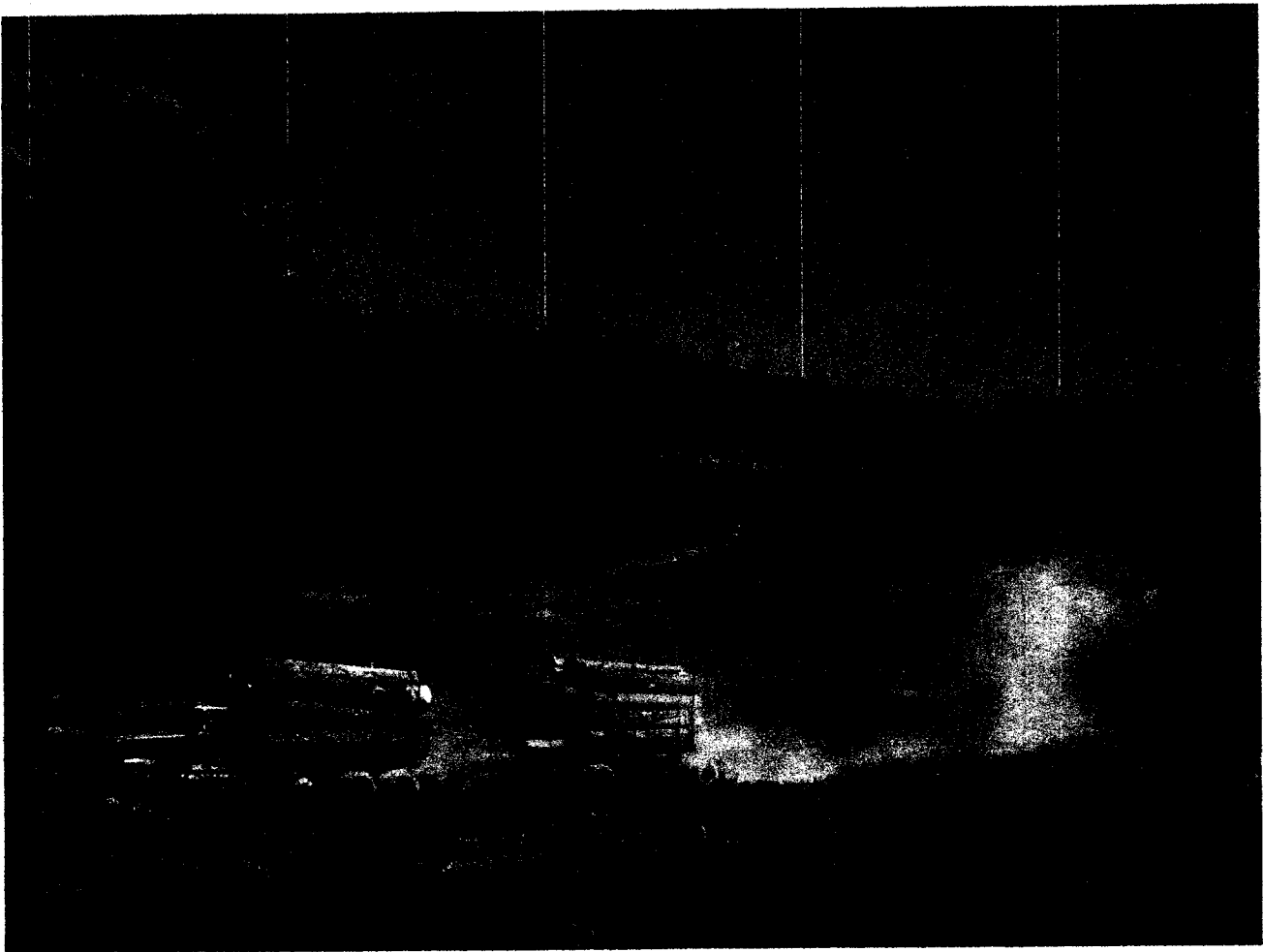

F and G Timberlands LLC 2

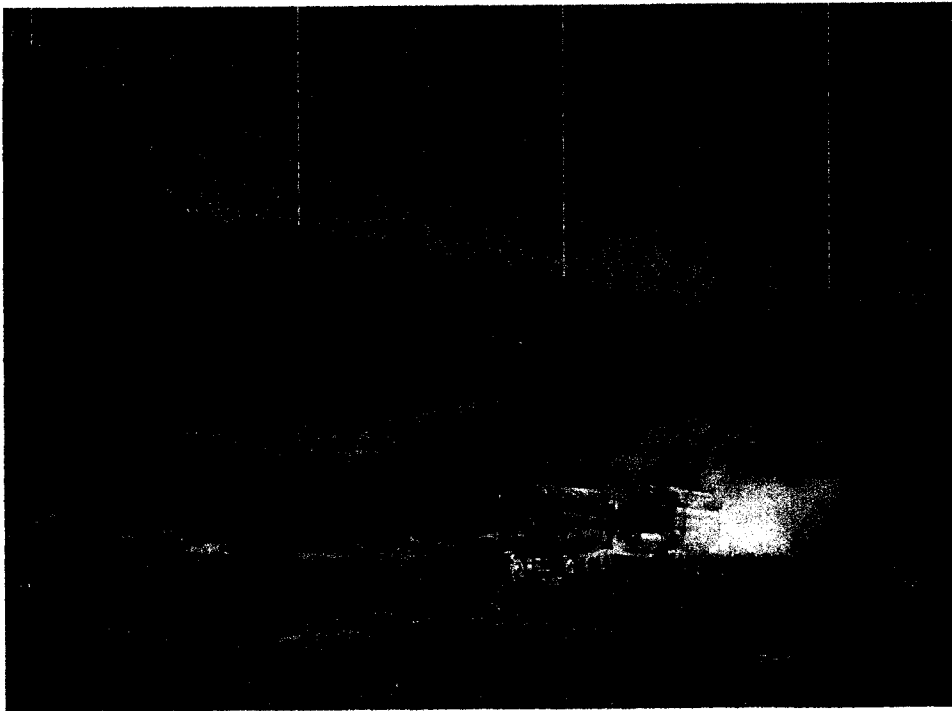

F and G Timberlands LLC 3



F and G Timberlands LLC 4

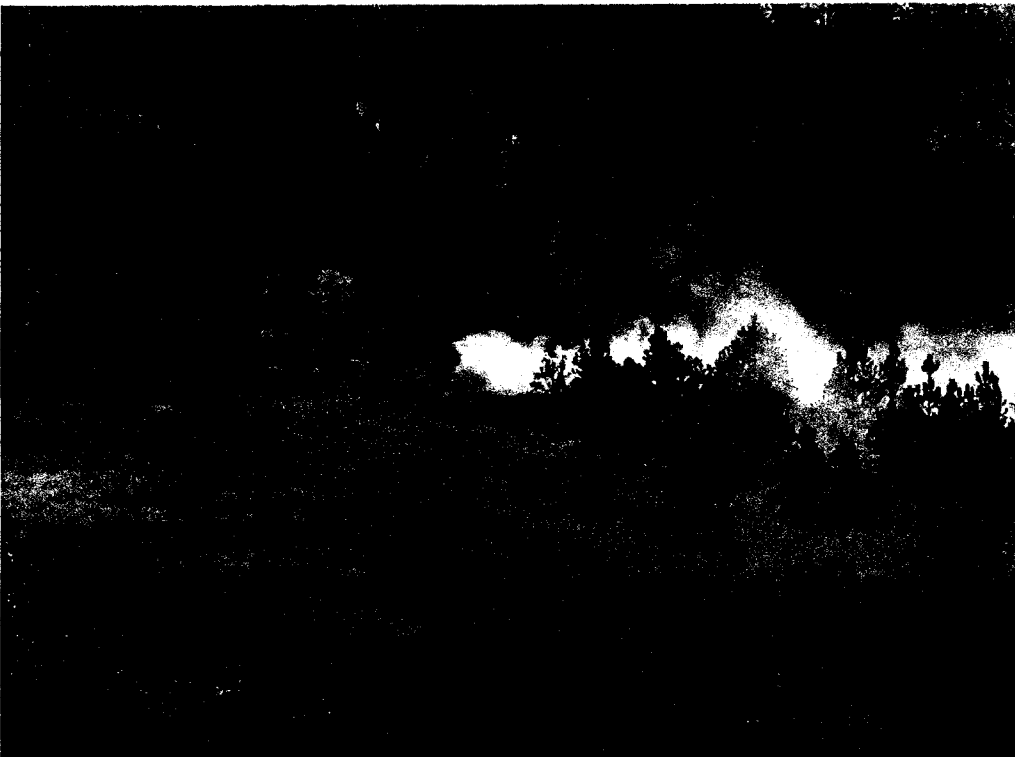

F and G Timberlands LLC 5



F and G Timberlands LLC 6

F and G Timberlands LLC 7

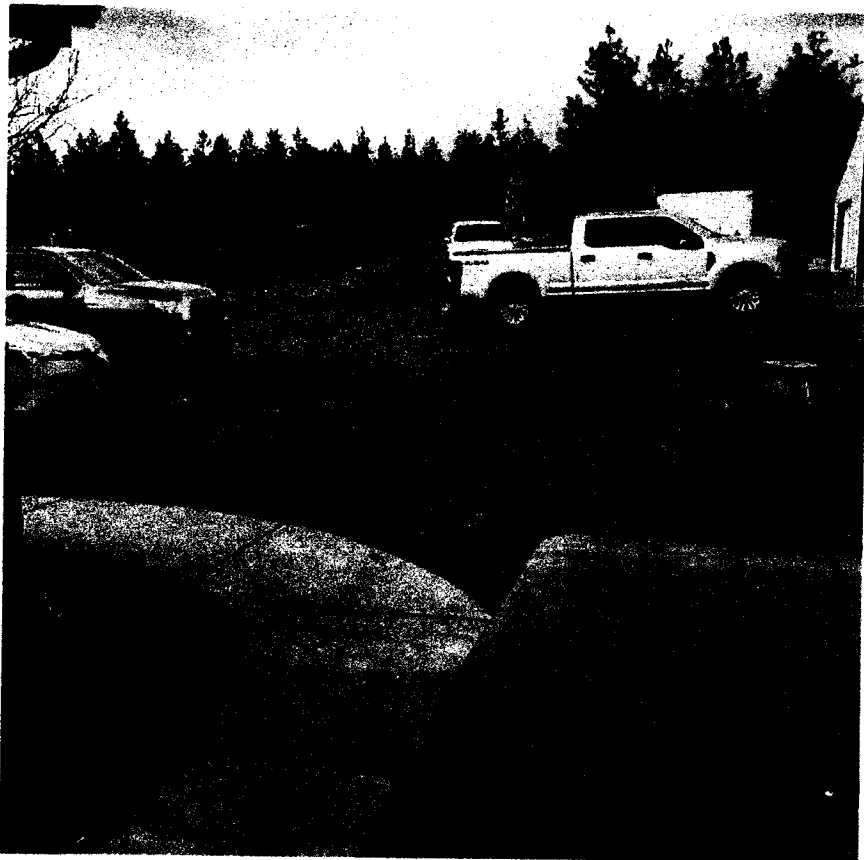

F and G Timberlands LLC 8 - near with logs and equipment close to water right 95-11453



F and G Timberlands LLC 9



F and G Timberlands LLC 10



F and G Timberlands LLC 11

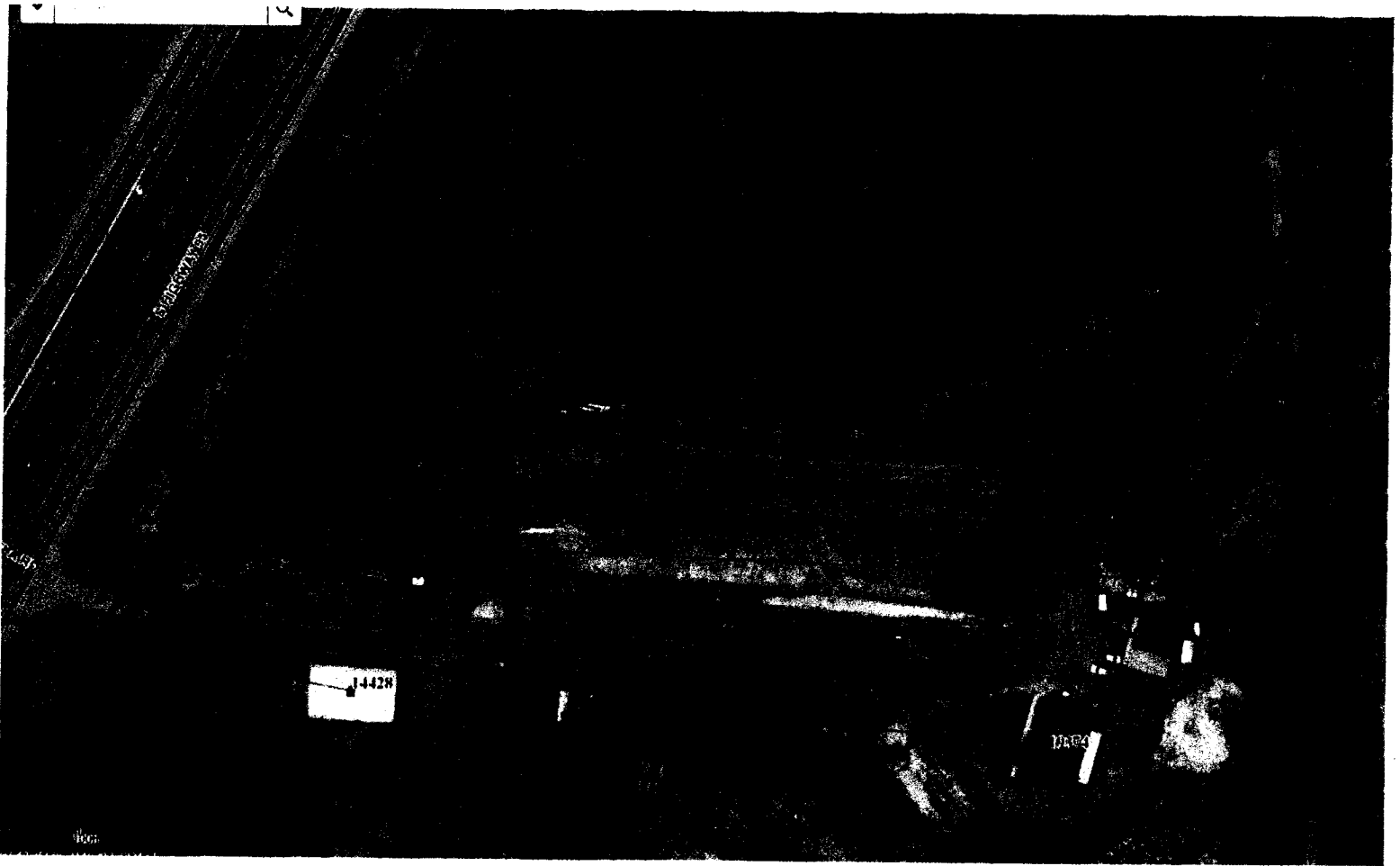

F and G Timberlands LLC 12 – (Koth Road? Idaho Road? Worley Highway District/Atty Weeks {2:22-cv-000464-BLW})

< CDA National... 🔍 ⋮

RESERVE LODGE

MAKING THE MOST OF YOUR TRAVEL EXPERIENCE IS THE KEY TO A GREAT VACATION. THAT'S WHY WE'VE CREATED THE RESERVE LODGE. A PLACE WHERE YOU CAN ENJOY THE BEST OF BOTH WORLDS. THE COMFORT AND CONVENIENCE OF A LODGE, AND THE ADVENTURE AND EXCITEMENT OF A TRIP TO THE WOODS. THE RESERVE LODGE IS THE PERFECT PLACE TO ENJOY THE GREAT OUTDOORS. AND IT'S THE PERFECT PLACE TO ENJOY THE BEST OF BOTH WORLDS.

this page is from their original brochure 2022?

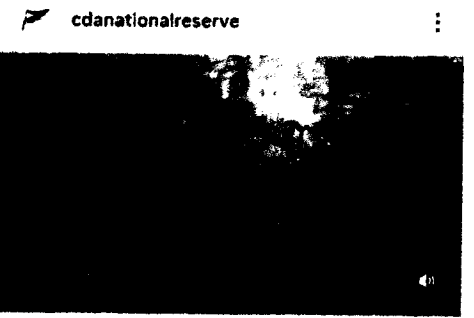
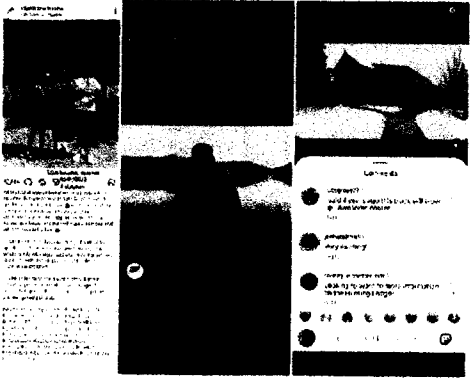
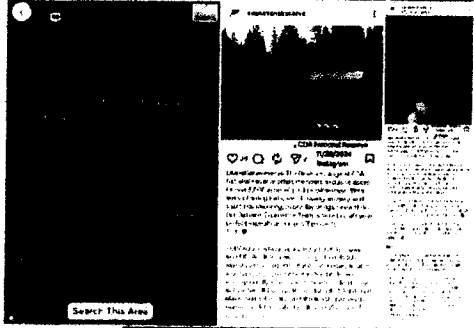
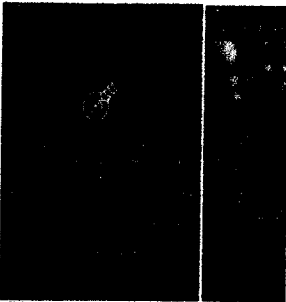

66 5 **snapshot of CDA National Reserve video from Instagram** 02/07/2022

cdanationalreserve The moment you have all been waiting for... It's here! Check out this video to see what all has been going on around CDA National Reserve. We are stoked to share this with you. Share your excitement in the comments, and stay tuned for next month's video! less

View all comments

cdamemberportal.com

\$165 million development planned at CDA National Reserve

1000+ ACRES of luxury resort living

5000+ ACRES of pristine Idaho wilderness in your backyard

126 MILES of shoreline, with direct private access to Lake Coeur d'Alene

Looking to read the full post? Subscribe today

The content isn't available right now. Please log out and wait to get access.

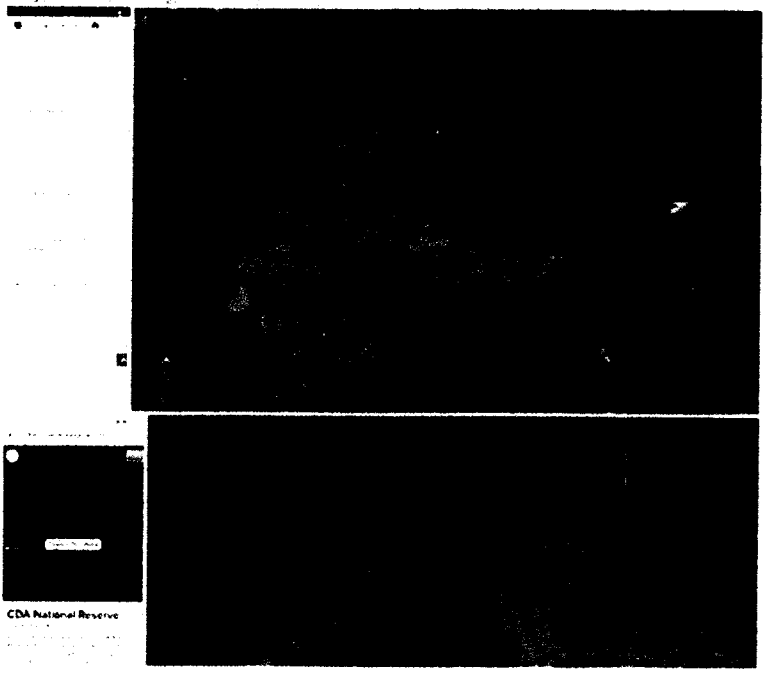

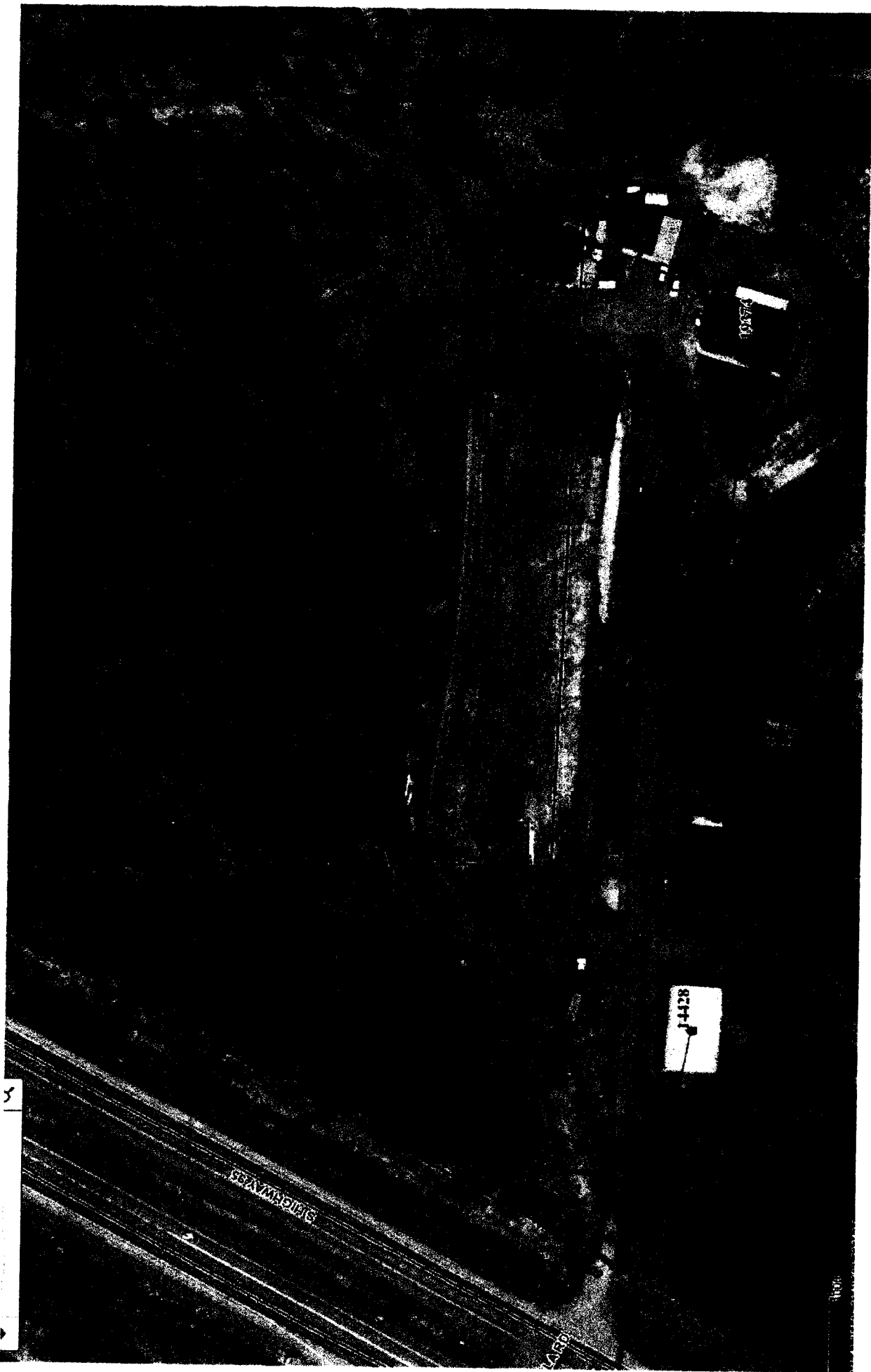

10570

1428

1430

3

STATE OF IDAHO
COUNTY OF KOOTENAI

April 15, 2026

THIS IS TO CERTIFY THAT THE FOREGOING IS A TRUE COPY OF
THE ORIGINAL NOW ON FILE OR RECORDED IN THIS OFFICE
MARRIAGE / INSTRUMENT # 3039366000

BOOK _____ PAGE _____ ■ NOT TO SCALE
JENNIFER LOCKE BY [Signature]
CLERK DEPUTY PAGE COUNT 2 PAGES

JENNIFER LOCKE 2 P 3039366000
KOOTENAI COUNTY RECORDER
SAM Date 04/15/2026 10:49 AM
REQ OF MICHAEL & KELLEY WOODARD

RECORDING FEE: \$15.00 DD

WARRANTY DEED

GRANTOR: MICHAEL R. WOODARD and KELLEY I. WOODARD, Husband, and Wife.
GRANTEES: MICHAEL R. WOODARD and KELLEY I. WOODARD, Husband, and Wife, as
Joint Tenants with Right of Survivorship. 19374 S HWY 95 Coeur d'Alene ID 83814

FOR VALUE RECEIVED, Grantor does hereby grant, bargain, sell, and convey unto the
Grantees the following described real property in Kootenai County, Idaho:

I. THE SOVEREIGN ROOT OF TITLE:

This conveyance is anchored to the original federal grant issued by the United States of America
to BYRON H. WILLIAMS via Homestead Certificate No. 572, Patent No. 147, issued February
9, 1901, and recorded in Volume 10, Page 147 of the General Land Office records. Title is hereby
affirmed as flowing directly from the United States Government through the lawful chain of
successors and assignees to the Grantees herein.

II. LEGAL DESCRIPTION:

The North Half (N/2) of Government Lot 2, Section 31, Township 49 North, Range 4 West,
Boise Meridian, according to the official U.S. Government Survey of 1893.

III. REPUDIATION OF FRAUDULENT IDENTITY:

Grantors hereby formally disaffirm and repudiate the unauthorized and fraudulent use of the
name "Woodward" as it appears in Instrument No. 2507309000. Said instrument was executed
without the consent of the true owners, contains a false identity, and is hereby declared a legal
nullity that does not, and cannot, attach to the 1901 Sovereign Chain of Title.

IV. WATER RIGHTS:

Together with all appurtenant water rights, specifically IDWR Decreed Water Rights 95-11453
and 95-12515, which are the exclusive property of the Grantees and are tied directly to the 1901
Root.

V. SURVEY BOUNDARIES:

The boundaries of this estate are strictly governed by the 10th Standard Parallel North as
established by the federal survey and the 1901 Patent.

TO HAVE AND TO HOLD the said premises, with their appurtenances unto the said Grantees,
their heirs and assigns forever. And the said Grantor does hereby covenant to and with the said
Grantees, that they are the owners in fee simple of said premises; that they are free from all
encumbrances and that they will warrant and defend the same from all lawful claims whatsoever.

[SIGNATURES AND NOTARY ACKNOWLEDGMENT ON FOLLOWING PAGE]

Grantor Initials: [Signature]

DATED 15th day of April 2026.

Michael R. Woodard
MICHAEL R. WOODARD, Grantor

Kelley I. Woodard
KELLEY I. WOODARD, Grantor

STATE OF IDAHO)

) ss.

COUNTY OF KOOTENAI)

On this 15th day of April, in the year 2026, before me, a Notary Public in and for said State, personally appeared MICHAEL R. WOODARD and KELLEY I. WOODARD, known or identified to me to be the persons whose names are subscribed to the within instrument, and acknowledged to me that they executed the same.

IN WITNESS WHEREOF, I have hereunto set my hand and affixed my official seal the day and year in this certificate first above written.

NOTARY PUBLIC FOR THE STATE OF IDAHO

Kristen L. Mulady
Residing at: Kootenai

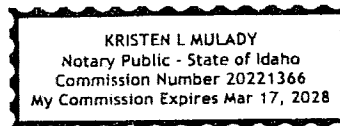

My Commission Expires: 03/17/2028

Oct 29 11 11 AM '97

DATE: ENGLISH

FEES: 6.00

1511270

GIFT DEED

This gift deed, wherein GODDE 1980 TRUST, Grantor, does hereby give, convey, release, remise and forever quitclaim to Michael J. Woodard and Patricia A. Woodard, husband and wife, whose mailing address is S. 10612 Kiesling Rd., Spokane, WA, does hereby convey the following described premises in Kootenai County, Idaho:

The Northwest Quarter of Government Lot 2, Section 31, Township 49 North Range 4 West, Boise Meridian.

Reserving in the grantor an easement across the north 70 feet of said parcel, for road access to U. S. Highway 95, in favor of other lands of grantor.

together with their appurtenances.

Dated this 27th day of September, 1997.

GODDE 1980 TRUST, by

Forrest G. Godde
Forrest G. Godde

Margaret C. Godde
Margaret C. Godde
Trustees
Grantor

STATE OF CALIFORNIA:

188.

County of LOS ANGELES:

On this 27th day of September, 1997, before me, the undersigned Notary Public, personally appeared Forrest G. Godde, known or identified to me to be one of the persons whose names are subscribed to the foregoing and acknowledged to me that he executed the same in his capacity as trustee.

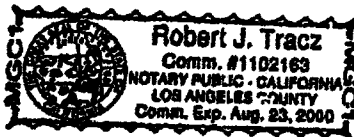

Robert J. Tracz
Notary Public for California
residing at LANCASTER, CA
Comm. expires: 08-23-2000

QUINCY

1511270

STATE OF CALIFORNIA:

: SS.

County of LOS ANGELES:

On this 27th day of September, 1997, before me, the undersigned Notary Public, personally appeared Margaret C. Godde, known or identified to me to be one of the persons whose names are subscribed to the foregoing and acknowledged to me that she executed the same in her capacity as trustee.

Robert J. Tracz

Notary Public for California
residing at LANCASTER, CA
Comm. expires: 08-23-2000

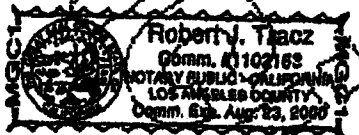

UNRECORDED DOCUMENT

1742834

WARRANTY DEED

Grantor, The Godde 1980 Trust, for good and valuable consideration, the receipt of which is hereby acknowledged, does hereby grant, bargain, sell and convey unto MICHAEL J. WOODARD and PATRICIA ANN WOODARD, whose current address is: S 10612 Kiesling Rd., Spokane, WA 99223, as Grantee, and to Grantee's assigns forever, all of the following described real estate located in Kootenai County, Idaho, to wit:

The East 1/2 of the North 1/2 of Government Lot 2, Section 31, Twp. 49 North, Range 4, W.B.M.

TOGETHER with an easement for ingress, egress and utilities over and across the existing road on Grantor's real property in Section 36, Twp. 49, North, Range 5 W.B.M, Kootenai County, Idaho, lying south and east of the right of way of U.S. Highway 95 and west of the North 1/2 of said Government Lot 2.

TOGETHER with all and singular the tenements, hereditaments, and appurtenances thereto belonging, or in anywise appertaining to said real property.

RESERVING UNTO THE GRANTOR, its successors and assigns a perpetual Seventy (70) foot wide easement for ingress, egress and utilities over and across the above described property, for the perpetual use and benefit of all the Grantor's remaining adjacent and adjoining property, including any subdivisions thereof. Provided that the location of this easement shall be at such location as Grantor may determine and further provided utilities under this reservation may be placed outside the road easement right of way described herein, and placed at such locations on the real property as Grantor may determine.

SUBJECT TO:

1. Real property taxes and assessments for the year 2002 and all subsequent years; and
2. Easements, restrictions, covenants, and reservations of record or in view.

Grantor, for itself and assigns does hereby covenant, warrant, and shall defend the quiet and peaceable possession of said premises by the Grantee and its assigns forever against the lawful claims of all persons.

STATE OF IDAHO }
COUNTY OF KOOTENAI } SS
AT THE REQUEST OF
Witherspoon, Kelley

APPROVED AS TO FORM

Michael Woodard
Patricia A. Woodard

WARRANTY DEED -Page 1
WarrantyDeed

JUL 17 1 57 PM '02

DANIEL J. ENGLISH

DEPUTY

FEES

1742834

IN WITNESS WHEREOF, Grantor has hereunder subscribed its name to this instrument this 19th day of June 2002.

THE GODDE 1980 TRUST

By: Forrest G. Godde By: Margaret C. Godde
Forrest G. Godde, Trustee Margaret C. Godde, Trustee

STATE OF CALIFORNIA)
) ss.
County of Los Angeles)

I certify that I know or have satisfactory evidence that Forrest G. Godde signed this instrument as trustee of The Godde 1980 Trust, and acknowledged it to be the free and voluntary act of said Trust, for the uses and purposes mentioned in the instrument, and on oath stated that he is authorized to execute said instrument.

DATED this 19th day of June 2002.

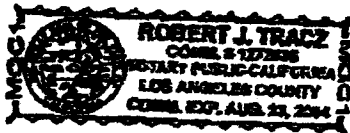

Robert J. Tracy
Notary Public in and for the State of California
Residing at: LANCASTER, California
My appointment expires: 08-23-2004

STATE OF CALIFORNIA)
) ss.
County of Los Angeles)

I certify that I know or have satisfactory evidence that Margaret C. Godde signed this instrument as trustee of The Godde 1980 Trust, and acknowledged it to be the free and voluntary act of said Trust, for the uses and purposes mentioned in the instrument, and on oath stated that she is authorized to execute said instrument.

DATED this 21st day of June 2002.

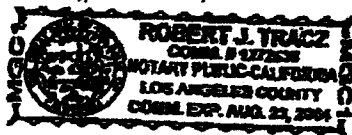

Robert J. Tracy
Notary Public in and for the State of California
Residing at: LANCASTER, California
My appointment expires: 08-23-2004

Filed for Record at Request of:
Witherspoon, Kelley, Davenport
& Toole, P.S.
The Spokesman Review Building
668 Northwest Boulevard, Suite 401
Coeur d'Alene, Idaho 83814
Attn: Dennis M. Davis

STATE OF IDAHO
COUNTY OF KOOTENAI
AT THE REQUEST OF
Michael + Patricia Woodard

2003 MAR -7 A 9:10

DANIEL J. ENGLISH

DEPUTY

FEES

CP
6.00

1785704

QUITCLAIM DEED
[Lot Line Adjustment]

GRANTORS MICHAEL J. WOODARD and PATRICIA ANN WOODARD, of Spokane, County of Spokane, State of Washington, for a good and valuable consideration, the receipt whereof is hereby acknowledged, does REMISE, RELEASE and forever QUITCLAIM unto MICHAEL J. WOODARD and PATRICIA ANN WOODARD, whose current address is: S 10612 Kiesling Road, Spokane, WA 99223, as GRANTEEES, and to Grantees' heirs and assigns forever, all the following described real estate, situated in Kootenai County, State of Idaho, to-wit:

North 1/2 of Government Lot 2, Section 31, Twp. 49 North, Range 4,
W.B.M. Kootenai County Idaho.

This conveyance is made for the purposes of effecting a lot line adjustment to qualify for a free split of parcel 49N04W-31-5000 in accordance with the Kootenai County Subdivision Ordinance No. 306, Section 1.05a.

TOGETHER with all tenements, hereditaments and appurtenances thereunto belonging or in anywise appertaining and together with all after-acquired title.

IN WITNESS WHEREOF, the said GRANTOR has hereunto set their hands this 7 day of March, 2003.

Michael J. Woodard
MICHAEL J. WOODARD

Patricia A. Woodard
PATRICIA ANN WOODARD

1785704

STATE OF IDAHO)
(SS
County of Kootenai)

On this 7th day of March, 2003, before me, the undersigned Notary Public in and for the said State, personally appeared Michael J. Woodard and Patricia Ann Woodard, known to me to be the person whose name is subscribed to the within Quitclaim Deed and acknowledged to me that they executed the same.

IN WITNESS WHEREOF, I have hereunto set my hand and affixed my official seal the day and year first above written.

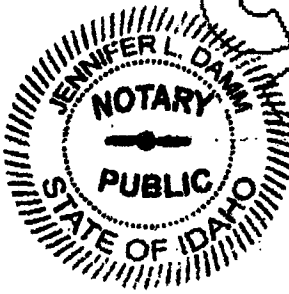

Jennifer L. Damm
Jennifer L. Damm
Notary Public for Idaho
Residing at: Coeur d'Alene
Commission expires: 10-14-03

UNOFFICIAL DOCUMENT

EASEMENT AMENDMENT AND LOCATION

F & G TIMBERLANDS, LLC ("F&G"), an Idaho limited liability company with an address of Steve Godde, Manager, 5709 Avenida Entrada, Palmdale, California 93551, as successor in interest to The Godde 1980 Trust with retained easement rights under a certain Warranty Deed between The Godde 1980 Trust, Grantor, and Michael J. Woodward and Patricia Ann Woodward, Grantee, with an address of S 10612 Kiesling Road, Spokane, Washington 99223, under the certain Warranty Deed recorded as Kootenai County Instrument No. 1742834 on July 17, 2002, does hereby locate the easement retained by Grantor under said Warranty Deed, specifically being a perpetual 70 foot wide easement for ingress and egress and utilities over and across certain property, for perpetual use and benefit of Grantor's remaining adjacent and adjoining property, including any subdivision thereof as specifically set forth in said Warranty Deed. The location of the easement provided for in said Warranty Deed is set forth and legally described on Exhibit A hereto and as depicted on Exhibit A "Sketch - Strip Description" attached hereto.

By this recording, Grantor hereby exercises its rights in locating the easement reserved by Grantor under said Warranty Deed.

IN WITNESS WHEREOF, Grantor has hereunder subscribed its name to this instrument this 14 day of July, 2015.

F & G TIMBERLANDS, LLC

By Steven Godde
Steven Godde, Manager

By Margaret C. Godde, Manager
Margaret C. Godde, Manager

STATE OF _____)
)ss.
COUNTY OF _____)

On this _____ day of _____, 2015, before me, a Notary Public in and for said state, personally appeared before me Steven F. Godde who, being by me first duly sworn, declared that he is Manager of F & G Timberlands, LLC, the entity that executed the instrument or the person who executed the instrument on behalf of said entity, and acknowledged to me that such entity executed the same.

WITNESS my hand and official seal hereto affixed the day and year first above written.

See attached Notary @ 7.14.15
Notary Public for _____
Residing at _____
My Commission Expires _____

STATE OF _____)
)ss.
COUNTY OF _____)

On this _____ day of _____, 2015, before me, a Notary Public in and for said state, personally appeared before me Margaret C. Godde who, being by me first duly sworn, declared that she is Manager of F & G Timberlands, LLC, the entity that executed the instrument or the person who executed the instrument on behalf of said entity, and acknowledged to me that such entity executed the same.

WITNESS my hand and official seal hereto affixed the day and year first above written.

See attached Notary @ 7.14.15
Notary Public for _____
Residing at _____
My Commission Expires _____

ACKNOWLEDGMENT

A notary public or other officer completing this certificate verifies only the identity of the individual who signed the document to which this certificate is attached, and not the truthfulness, accuracy, or validity of that document.

State of California

County of Los Angeles

On 14 July 2015 before me, Melissa Ramirez, Notary Public
(insert name and title of the officer)

personally appeared Steven Godde
who proved to me on the basis of satisfactory evidence to be the person(s) whose name(s) is/are subscribed to the within instrument and acknowledged to me that he/she/they executed the same in his/her/their authorized capacity(ies), and that by his/her/their signature(s) on the instrument the person(s), or the entity upon behalf of which the person(s) acted, executed the instrument.

I certify under PENALTY OF PERJURY under the laws of the State of California that the foregoing paragraph is true and correct.

WITNESS my hand and official seal.



Signature

Melissa Ramirez

(Seal)

ACKNOWLEDGMENT

A notary public or other officer completing this certificate verifies only the identity of the individual who signed the document to which this certificate is attached, and not the truthfulness, accuracy, or validity of that document.

State of California,
County of Los Angeles

On 14 July 2015 before me, Melissa Ramirez, Notary Public.
(insert name and title of the officer)

personally appeared Margaret C. Godde
who proved to me on the basis of satisfactory evidence to be the person(s) whose name(s) is/are subscribed to the within instrument and acknowledged to me that he/she/they executed the same in his/her/their authorized capacity(ies), and that by his/her/their signature(s) on the instrument the person(s), or the entity upon behalf of which the person(s) acted, executed the instrument.

I certify under PENALTY OF PERJURY under the laws of the State of California that the foregoing paragraph is true and correct.

WITNESS my hand and official seal.



Signature

Melissa Ramirez

(Seal)

EXHIBIT "A"

A strip description for a parcel of land located within the Northwest 1/4 of Section 31, Township 49 North, Range 4 West, Boise Meridian, Kootenai County, Idaho; said parcel of land being within property described in Quitclaim Deed Instrument # 1785704000, the boundary of which is derived from survey data as shown on Record of Survey Instrument # 1648024, Kootenai County, Idaho, Recorder's office, said strip description as follows:

BEGINNING at the Northwest corner of Section 31, Township 49 North, Range 4 West, Boise Meridian, Kootenai County, Idaho, per CP&F Instrument # 1622790, which bears North 01°00'31" East 2655.54 feet from the West 1/4 corner of said Section 31, Township 49 North, Range 4 West, Boise Meridian, Kootenai County, Idaho, per CP&F Instrument # 1623177, said course being the **BASIS OF BEARINGS** for this description;

Thence; South 01°00'31" West along the West boundary of said Section 31, a distance of 1327.77 feet to the Northwest corner of said Quitclaim Deed Instrument # 1785704000;

Thence; South 87°54'19" East, along the North boundary of said Quitclaim Deed Instrument # 1785704000 a distance of 601.57 feet to a computed point on said North boundary of said Quitclaim Deed Instrument # 1785704000, said point being the **"TRUE POINT OF BEGINNING"** for this strip description;

Thence; along a centerline for a 70 foot wide strip of land, 35 feet left and right of, and parallel to the centerline of the following courses:

South 39°30'56" East a distance of 25.13 feet to a computed point on the centerline of said 70 foot strip;

Thence; South 12°32'16" East a distance of 148.86 feet to a computed point on the centerline of 70 foot strip;

Thence; South 05°13'36" East a distance of 170.41 feet to a computed point on the centerline of 70 foot strip;

Thence; South 13°15'49" East a distance of 244.15 feet to a computed point on the centerline of 70 foot strip;

Thence; South 09°47'43" East a distance of 99.53 feet, more or less, to a computed point of said centerline of 70 foot strip on the South boundary of said Quitclaim Deed Instrument # 1785704000, said point being the **"POINT OF TERMINUS"** of this strip description.

Above described parcel containing 48,166 Square Feet, or 1.1057 Acres, more or less.



"EXHIBIT "A"

SKETCH - STRIP DESCRIPTION



NORTHWEST CORNER
SECTION 31

S 01°00'31" W 1327.77'

S 87°54'19" E 1310.60'

S 87°54'19" E 601.57'

WEST LINE SECTION 31

"TRUE POINT OF BEGINNING"

METAL
QUONSET
CARPORT
(LOCATION APPROXIMATE)

CENTERLINE
EXISTING 12'
TRAIL

APPROX.
CENTERLINE
TOP OF
LAGOON DIKE

APPROX.
WEST TOE
OF LAGOON DIKE

NORTH 1/2 GOVT. LOT 2

(Quitclaim Deed Instrument # 1785704000)

N 01°00'31" E 663.89'

S 01°01'16" W 665.45'

LOCATION 70 FOOT
EASEMENT
DESCRIPTION

Area= 48,166 sq ft,
1.1057 acres, more, or less



SCALE: 1"=100'

THIS SKETCH IS MEANT
TO BE ONLY A VISUAL AIDE
TO WRITTEN DESCRIPTION,
AND IS NOT TO BE USED
FOR ANY OTHER PURPOSE

"POINT OF TERMINUS"

N 87°50'13" W 1310.48'

Land Patent Details

Accession Nr: ID0460...147 Document Type: State Volume Patent State: Idaho Issue Date: 2/9/1901 Cancelled: No

Names On Document

Miscellaneous Information

WILLIAMS, BYRON H

Military Rank: ...

Land Office: Coeur D Alene
 US Reservations: Yes
 Mineral Reservations: No
 Tribe: ---
 Militia: ---
 State In Favor Of: ---
 Authority: May 20, 1862: Homestead EntryOriginal (12 Stat. 392)

Document Numbers

Survey Information

Document Nr: 572
 Misc. Doc. Nr: 710
 BLM Serial Nr: IDIDAA 028049
 Indian Allot. Nr: ...

Total Acres: 160.17
 Survey Date: ---
 Geographic Name: ---
 Metes/Bounds: No

Land Descriptions

State	Meridian	Twp - Rng	Allquots	Section	Survey #	County
ID	Boise	049N - 004W	Lot/Trct 1	31		Kootenai
REMARKS: LOT 1 OR NWNW QUARTER						
ID	Boise	049N - 004W	Lot/Trct 2	31		Kootenai
REMARKS: LOT 2 OR SWNW QUARTER						
ID	Boise	049N - 004W	Lot/Trct 4	30		Kootenai
REMARKS: LOT 4 OR SWSW QUARTER						
ID	Boise	049N - 005W	SE¼SE¼	25		Kootenai

Michael R Woodard
 Kelley I Woodard
 19374 S HWY 95
 Coeur d'Alene ID 83814
 N/2 Cont Lot 2 31 49N 04W
 AIN 213201
 Residents for 23 years
 Property Owners 28 years

95-11453 }
 95-12515 } IDWR

- 1997 - 10 acres
- 2002 - 10 acres
- 2003 lot line adj per ordinance 306 - 20.01
- 2015 "Woodward" deed
- 2017 - Quit Claim Deed
- 2026 - Warranty Deed

IN THE DISTRICT COURT OF THE FIFTH JUDICIAL DISTRICT OF THE
STATE OF IDAHO, IN AND FOR THE COUNTY OF TWIN FALLS

In Re CSRBA)
Case No. 49576)

PARTIAL DECREE PURSUANT TO
I.R.C.F. 54(b) FOR

Water Right 95-12515

RECEIVED
DEC 10 2020
CLERK OF DISTRICT COURT

NAME AND ADDRESS: KELLEY I WOODARD
MICHAEL R WOODARD
19374 S HWY 95
COEUR D'ALENE, ID 83814

SOURCE: GROUND WATER

QUANTITY: 0.02 CFS

The quantity of water under Right Nos. 95-12515 and 95-11453 shall not exceed 13,000 gallons per day.

PRIORITY DATE: 03/11/1994

POINT OF DIVERSION: T49N R04W S31 LOT 1 (NWNW) Within Kootenai County

PURPOSE AND PERIOD OF USE:	PURPOSE OF USE	PERIOD OF USE	QUANTITY
	Domestic	01-01 TO 12-31	0.02 CFS

Domestic use is for 1 home.

PLACE OF USE: Domestic Within Kootenai County
T49N R04W S31 LOT 2 (SWNW)

OTHER PROVISIONS NECESSARY FOR DEFINITION OR ADMINISTRATION OF THIS WATER RIGHT:

The quantity of water decreed for this water right is not a determination of historical beneficial use.
THIS PARTIAL DECREE IS SUBJECT TO SUCH GENERAL PROVISIONS NECESSARY FOR THE DEFINITION OF THE RIGHTS OR FOR THE EFFICIENT ADMINISTRATION OF THE WATER RIGHTS AS MAY BE ULTIMATELY DETERMINED BY THE COURT AT A POINT IN TIME NO LATER THAN THE ENTRY OF A FINAL UNIFIED DECREE. I.C. SECTION 42-1412(6).

RULE 54(b) CERTIFICATE

With respect to the issues determined by the above judgment or order, it is hereby CERTIFIED, in accordance with Rule 54(b), I.R.C.P., that the court has determined that there is no just reason for delay of the entry of a final judgment and that the court has and does hereby direct that the above judgment or order shall be a final judgment upon which execution may issue and an appeal may be taken as provided by the Idaho Appellate Rules.

Eric J. Wilgman
Presiding Judge of the
Coeur d'Alene-Spokane River Adjudication



Ident. No.

95-93-N-0244-000

STATE OF IDAHO
DEPARTMENT OF WATER RESOURCES
APPLICATION FOR DRILLING PERMIT

1. Name: FORREST GODDE O 805-942-6113
Address: 666 W AVENUE I
LANCASTER CA 93534

2. Proposed Well Location: Township 49N, Range 04W, Sec. 31, SWNWNW
KOOTENAI County

Street Address of Well Site: M MARKER 417 HWY. 95

ID

3. Proposed Use of Well: Domestic

The use of water for homes, organization camps, livestock and for any other purpose in connection therewith, including irrigation for up to .5 acres of land, if the total use is not in excess of 13,000 gpd; or any other uses, if the total use does not exceed a diversion rate of 0.04 cfs and a diversion volume of 2500 gpd.

Domestic does not include water for multiple ownership subdivisions, mobile home parks, commercial or business establishments, unless the use does not exceed a diversion rate of 0.04 cfs and a diversion volume of 2500 gpd.

4. Well Construction Information:

A. New Well

B. Proposed Surface Diameter 8 In. Proposed Maximum Depth 200 Ft.

C. Anticipated Bottom Hole Temperature: 85 F or less (Cold water well)

(NOTE: Construction diagrams and/or other information may be requested for monitor, low temperature geothermal, municipal and artesian wells.)

5. Construction Start Date: 11/20/1993

6. Anticipated Well Driller: ~~J & J DRILLING INC.~~ #414

NOTE: The actual well driller must be identified prior to drilling.

7. Applicant's Signature Forrest Godde by Mike Woodard Date 11/19/94

Title Rep. For Forrest Godde Sec Power of Attorney attached
(Owner, Firm Representative, Other)

Fee \$ 35.00 Receipted by [Signature] No. N007184 Date 11/19/93

(Continued)

ACTION OF THE DEPARTMENT OF WATER RESOURCES

This permit is APPROVED

Date: 11/19/1993

If approved, this permit authorizes the construction or modification of a well subject to the following conditions. READ CAREFULLY!

CONDITIONS OF APPROVAL:

1. This drilling permit is valid for two (2) months from the approval date for the start of construction and is valid for one (1) year from the approval date for completion of the well unless an extension has been granted.
2. This permit does not constitute an approval of the District Health Department or the Idaho Department of Health and Welfare which may be required before construction of this well.
3. The well shall be constructed by a driller currently licensed in the state of Idaho who must maintain a copy of the drilling permit at the drilling site.
4. Approval of this drilling permit does not authorize trespass on the land of another party.
5. This permit does not constitute other local, county, state or federal approvals which may be required for construction of a well.
6. This drilling permit does not represent a right to divert and use the water of the State of Idaho.
7. If the bottom hole temperature of 85 degrees or greater is encountered, well construction shall cease and the well driller and the well owner shall contact the Department immediately.

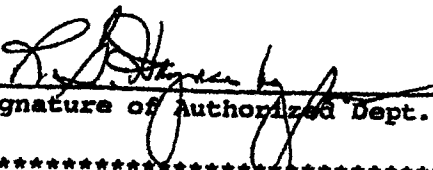

 Signature of Authorized Dept. Representative

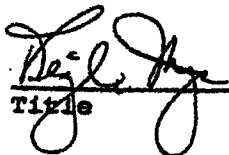

 Title

 EXTENSION OF DRILLING PERMIT

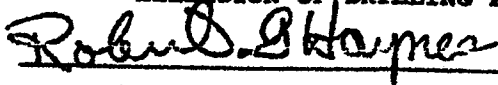
Extension Approved by: 

Approval Date: MAR 10 1994
 Expires On: MAY - 5 1994

Kelley Woodard

From: Access Idaho [webmaster@accessidaho.org]
Sent: Friday, May 14, 2010 1:56 PM
To: kelley.woodard@activeelectronicsllc.com
Subject: Receipt for Water Right 95-12515 (Claim ID 3413) for WOODARD, KELLEY

Thank you for your business. Your statement will indicate that **Idaho.Gov State of ID** has charged you for the following transaction.

Please save or print this page for future reference -- It is your receipt for these charges.

Water Right 95-12515 (Claim ID 3413) for WOODARD, KELLEY

Service: Adjudication NIA Claims

Description	Cost	Qty	Total
Water Right 95-12515 (Claim ID 3413) for WOODARD, KELLEY	\$26.93	1	\$26.93
Total:			\$26.93

Name: Kelley Illene Woodard

Address: 19374 S HWY 95
Coeur d'Alene, ID US 83814

Telephone Number: 2087656142

Email Address: kelley.woodard@activeelectronicsllc.com

Card Number: xxxxxxxxxxxx4460

Card Type: Visa

Transaction ID: 2740297

Description: Water Right 95-12515 (Claim ID 3413) for WOODARD, KELLEY

Cost: \$26.93 (1 x \$26.93)

Billing problems? Contact Access Idaho (208) 332-0102, 1 (877) 4ID-EGOV.

IDAHO DEPARTMENT OF WATER RESOURCES
WELL DRILLER'S REPORT

Office Use Only		
Inspected by	_____	
Twp	Rge	Sec
1/4	1/4	1/4
Lat	:	Long
:	:	:

WELL TAG NO. D 002617
 DRILLING PERMIT NO. _____
 Other IDWR No. _____

2. OWNER:

Name Bike Woodard
 Address South 0612 Kierling Road
 City Spokane State Ida Zip 99220

3. LOCATION OF WELL by legal description:

Sketch map location must agree with written location.

N	E	S	Twp. <u>49</u> North <u>35</u> or South <u>11</u>
			Rge. <u>7</u> East <u>1</u> or West <u>11</u>
			Sec. <u>22</u> 1/4 <u>47 1/2</u> 1/4 <u>2 1/4</u> 1/4
			Gov't Lot _____ County _____
			Lat: _____ Long: _____
			Address of Well Site <u>1/2 miles south</u>
			of <u>Coeur d'Alene</u> City <u>Coeur d'Alene</u>
(Give at least name of road - Distance to Road or Landmark)			

Li. _____ Blk. _____ Sub. Name _____

4. USE:

- Domestic Municipal Monitor Irrigation
 Thermal Injection Other _____

5. TYPE OF WORK check all that apply (Replacement etc.)

- New Well Modify Abandonment Other _____

6. DRILL METHOD

- Air Rotary Cable Mud Rotary Other _____

7. SEALING PROCEDURES

SEAL/FILTER PACK	AMOUNT		METHOD
	From	To	
Bentonite	0	36	25 to four around

Was drive shoe used? Y N Shoe Depth(s) 398
 Was drive shoe seal tested? Y N How? Air

8. CASING/LINER:

Diameter	From	To	Gauge	Material	Casing	Liner	Welded	Threaded
6"	0	398	25 1/2	STEEL	<input checked="" type="checkbox"/>	<input type="checkbox"/>	<input type="checkbox"/>	<input type="checkbox"/>
6"	0	400	16 1/2	PVC	<input type="checkbox"/>	<input checked="" type="checkbox"/>	<input type="checkbox"/>	<input type="checkbox"/>

Length of Headpipe _____ Length of Tailpipe _____

9. PERFORATIONS/SCREENS

Perforations Method Corona
 Screens Screen Type _____

From	To	Slot Size	Number	Diameter	Material	Casing	Liner
330	335	1/8	25	6"	STEEL	<input type="checkbox"/>	<input type="checkbox"/>
						<input type="checkbox"/>	<input type="checkbox"/>

10. STATIC WATER LEVEL OR ARTESIAN PRESSURE:

_____ ft. below ground Artesian pressure _____ lb.
 Depth flow encountered 0.0 ft. Describe access port or control devices: well cap

11. WELL TESTS:

- Pump Bailor Air Flowing Artesian

Yield gal. min.	Drawdown	Pumping Level	Time
5 gpm	airlift	from	400'
	6 hrs		

Water Temp. 50 celsius Bottom hole temp. _____
 Water Quality test or comments: Slightly cloudy, no odor
 Depth first Water Encounter 200

12. LITHOLOGIC LOG: (Describe repairs or abandonment) Water

Bore Dia	From	To	Remarks: Lithology, Water Quality & Temperature	Y	N
8"	0	12	Clay tan		
	2	27	Sand - tan		
	27	43	Sandy clay, tan		
	45	59	Granite, brown, decomposed		
	59	200	Granite, Black & white		
	200	205	Granite, black		
			1 gpm		
	205	213	Granite, black		
	213	322	granite, black & white		
	322	324	Granite Black & white		
			2 gpm		
	324	360	Granite, black & white		
	360	362	Granite, black & white		
			22 gpm		
	362	400	Granite, black & white		
			15 gpm Total at 400 ft		

Completed Depth 400' (Measurable)
 Date: Started 4-14-03 Completed 4-25-03

13. DRILLER'S CERTIFICATION

We certify that all minimum well construction standards were complied with at the time the rig was removed.

Company Name All-Days Drilling Inc. Firm No. 510

Firm Official _____ Date 5-5-03

and Driller or Operator Alvin Harris Date 5-5-03

All-Ways Drilling Inc.



60 Butler Drive
St. Maries, ID 83861
(208) 689-3663 · (208) 245-5003
FAX: (208) 245-1405

Form 235-2, 1/97

Back of Card is Pre-Addressed

Idaho Department of Water Resources
1301 North Orchard Boise ID 83706-2237

Write Tag Number Here

20228171

Start Card/Permit for a Domestic Well

(Cold Water 85 degree or less)

Press Hard

(Not Valid Without Tag Number)

1 Well Owner (please print): Mike Woodard
2 Owner's Address: South 10612 Kierling Road
City Spokane State WA Zip 99220 Phone 509 448 9490
3 Well Location. Twp: 47N Rge: 4W Sec: 31 1/4 _____ 1/4 N/2 1/4 S/W
Gov't Lot No. 2 County Kootenai Lat _____ Long _____
Street Address of Well Site 12 miles South from CDA
City Coeur d'Alene Lot _____ Block _____ Sub. _____

4. Well Construction Information:

New Construction, [] Deepen, [] Modify, [] Replace Existing Well (Previous # _____)

5. Construction Start Date: 4/14/03 6. Well Driller All-Ways Drilling Inc License # 510

7. Signature of Driller or Owner: Stan E Wolf Date 4/14/03

Submit White Copy to Department of Water Resources

Applicant agrees in compliance with the Underground Facilities Damage Prevention Act IC 35-4501 or eqq and contact the locator service telephone number: Digline 1-800-362-5355 prior to commencing excavation

CONSUMER COPY

NO 72267

CAUTION: Not Valid Without Silver Tag Identification Numbers From Both The Motor And Pump End, Date Installed, Customer Name And Address, And Customer Signature. For Gold Star Plus Use Franklin Motor Date Code And Serial Number For Motor Identification Number. DO NOT REMOVE SERIAL NO'S FROM PUMP.

41 18 515 301
 PUMP MODEL NO. 41-18-515-301
 1384185
 PUMP END IDENTIFICATION NO. 1384185
 1384185
 MOTOR IDENTIFICATION NO. 1384185
 MONTH 19 DAY 3 YEAR 72
 DATE OF INSTALLATION 19-3-72
 Mike Woodard
 CUSTOMER'S NAME Mike Woodard
 1937 S. Hwy 93
 CITY CD STREET 1937 S. Hwy 93 STATE TX ZIP 75814
 CITY CD STREET 1937 S. Hwy 93 STATE TX ZIP 75814

208 245 5003
 DEALER BUSINESS NAME 208 245 5003
 PHONE NO. 208 245 5003
 SAVERS 210
 CITY SAVERS 210 STATE TX ZIP 75861
 AUTHORIZED DEALER SIGNATURE [Signature]
 WHOLESALER (BUSINESS NAME) United Pump
 STREET SARKANT STATE TX ZIP 75814

CUSTOMER SIGNATURE

Kelley Woodard

From: Access Idaho [webmaster@accessidaho.org]
Sent: Tuesday, November 03, 2009 11:33 AM
To: kelley.woodard@activeelectronicsllc.com
Subject: Receipt for Water Right 95-11453 (Claim ID 2743) for WOODARD, KELLEY

Thank you for your business. Your statement will indicate that Idaho.Gov State of ID has charged you for the following transaction.

Please save or print this page for future reference -- It is your receipt for these charges.

Water Right 95-11453 (Claim ID 2743) for WOODARD, KELLEY

Service: Adjudication NIA Claims

Description	Cost	Qty	Total
Water Right 95-11453 (Claim ID 2743) for WOODARD, KELLEY	\$26.93	1	\$26.93
	Total:		\$26.93

Name: Kelley I Woodard

Address: 19374 S HWY 95
Coeur d'Alene, ID US 83814

Telephone Number: 2087656142

Email Address: kelley.woodard@activeelectronicsllc.com

Card Number: xxxxxxxxxxxx4460

Card Type: Visa

Transaction ID: 2413900

Description: Water Right 95-11453 (Claim ID 2743) for WOODARD, KELLEY

Cost: \$26.93 (1 x \$26.93)

Billing problems? Contact Access Idaho (208) 332-0102, 1 (877) 4ID-EGOV.